

PLAN SHOWING THE PROPOSED CONSTRUCTION OF RESIDENTIAL BUILDING AT S.NO:-1, PLOT.NO:-5
 BATTAH, AGRAMALE VILLAGE, NAZARET PATTAH, SRIPERUMAN DUR (TALUK), CHENGAI ANNA (DIST)

14'0" WIDE

Revised plan

12/7/91

SPECIFICATIONS
 BATH ROOF IN CM 1:6, 0.5" TH PLASTERING WITH CM 1:5
 FLOORING:- 0.4" TH BATHY JELLY TOP PLASTERING WITH CM 1:3
 ROOFING:- R.C.C. SLAB IN CM 1:2:4, 0.45" TH

GROUND AREA = (40' X 60')
 = 2400 SFT (OR) 223 M²
PLINTH AREA OF PROPOSED BUILDING = 20.3' X 26.0'
 = 527 SFT (OR) 50 SQMTRS

JOINERY

D	T.W. DOOR	3'6"	7'0"
D1	C.W. DOOR	3'0"	7'0"
W	C.W. WINDOW	3'0"	4'0"
V	VENTILATOR	2'0"	1'6"

REFERENCE

- PROPOSED ——— [Symbol]
- ROADS ——— [Symbol]
- BOUNDARY ——— [Symbol]
- EXISTING ——— [Symbol]

- LICENSED SURVEYOR -

R. Mohan Rao

Phone: 440784

R. Mohan Rao, D.C.E.
 LICENSED SURVEYOR
 Corporation of Madras
 REG. No: 14
 AMBATTUR TOWN SHIP
 ALANDUR MUNICIPALITY
 Consulting Engineer & Contractor
 Office: 15, Madley Road
 T. NAGAR, MADRAS-600 008

- APPLICANT -

K. Shanmugam
 (K. SHANMUGAM)

SCALE = 1" = 8'0"

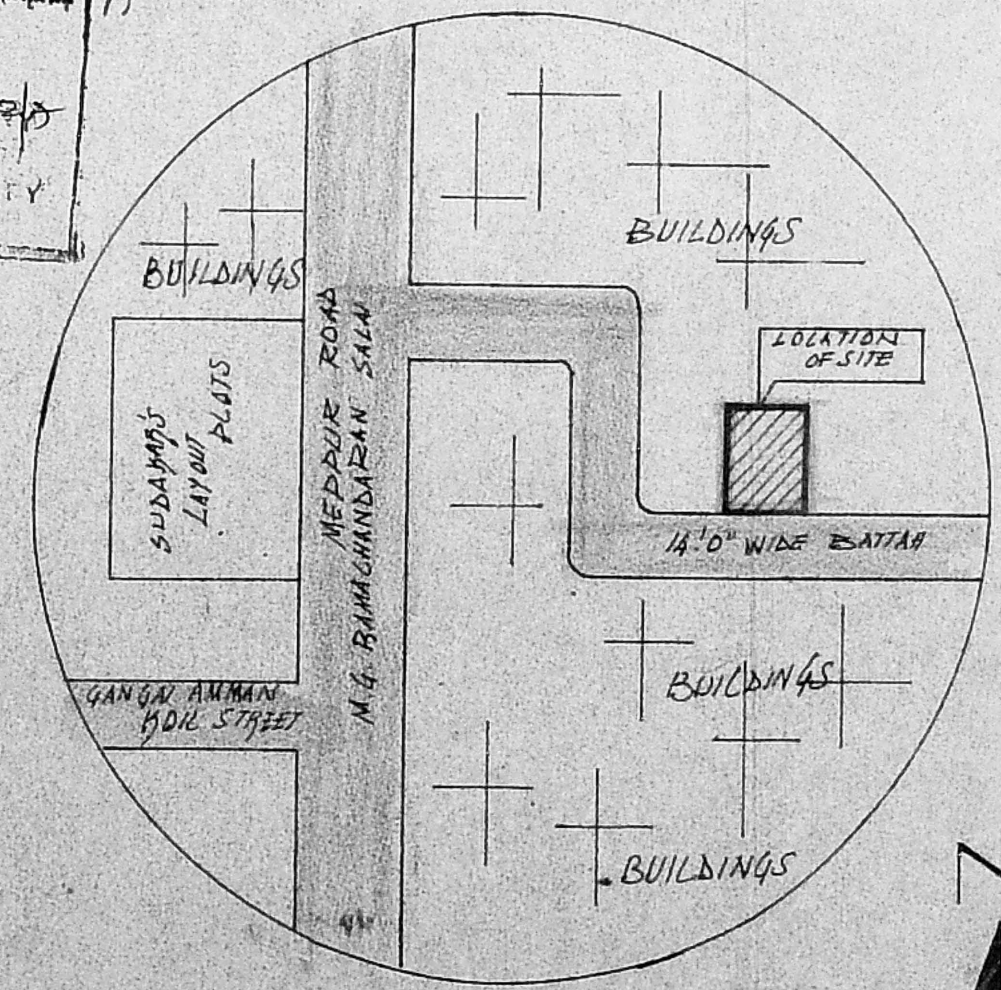
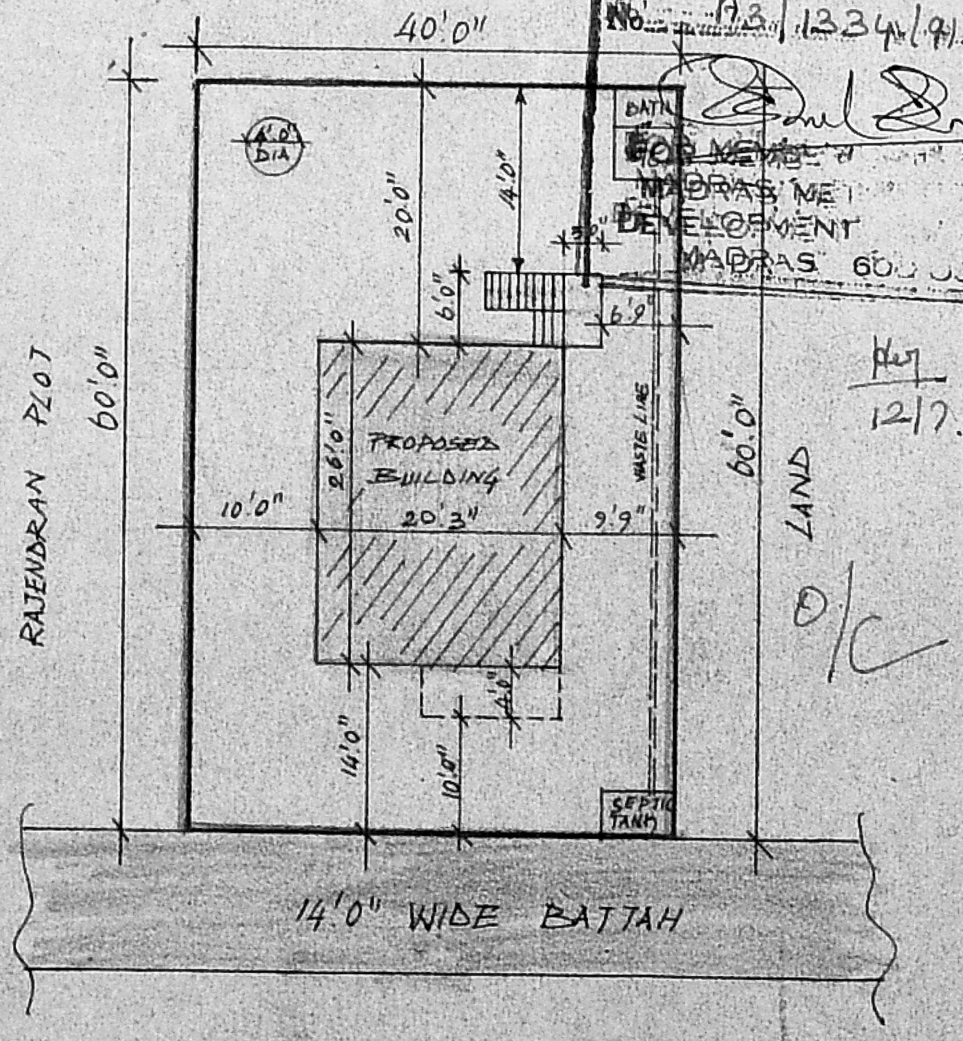
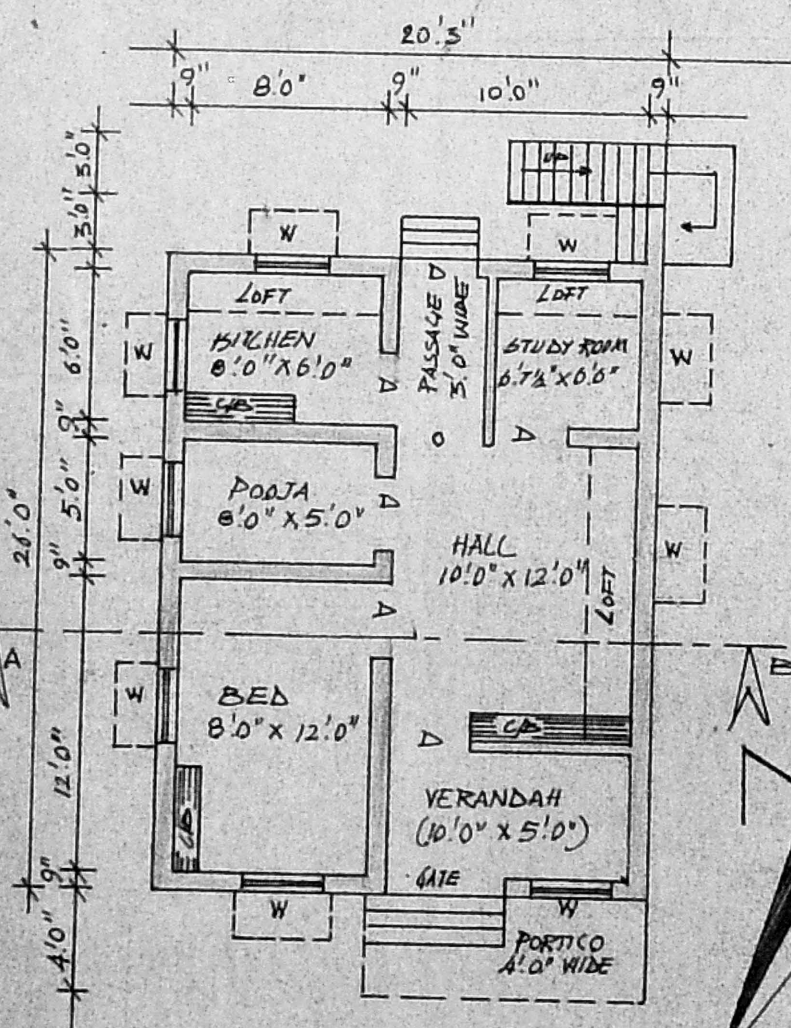
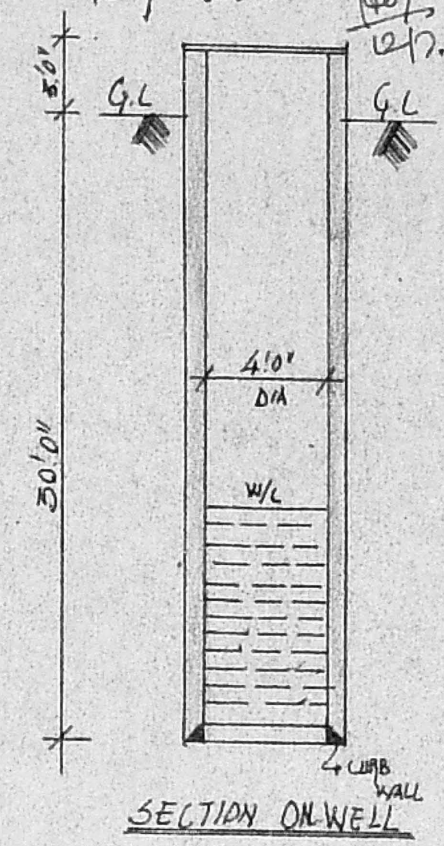
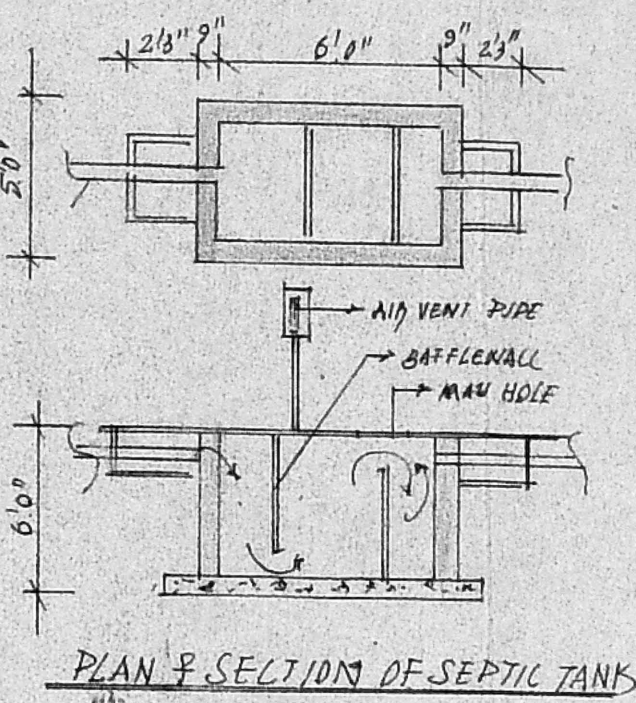
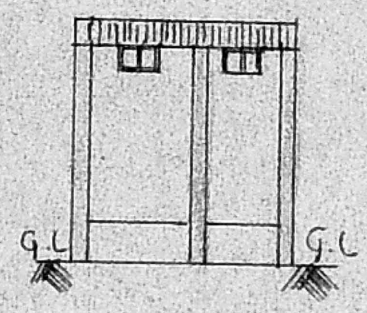
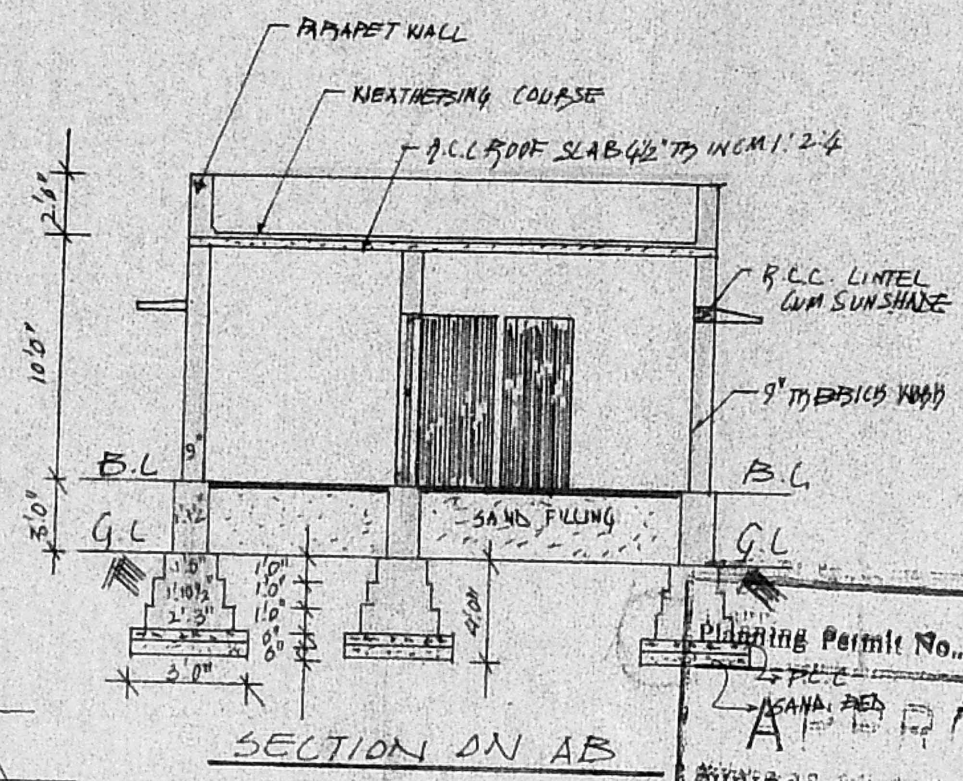
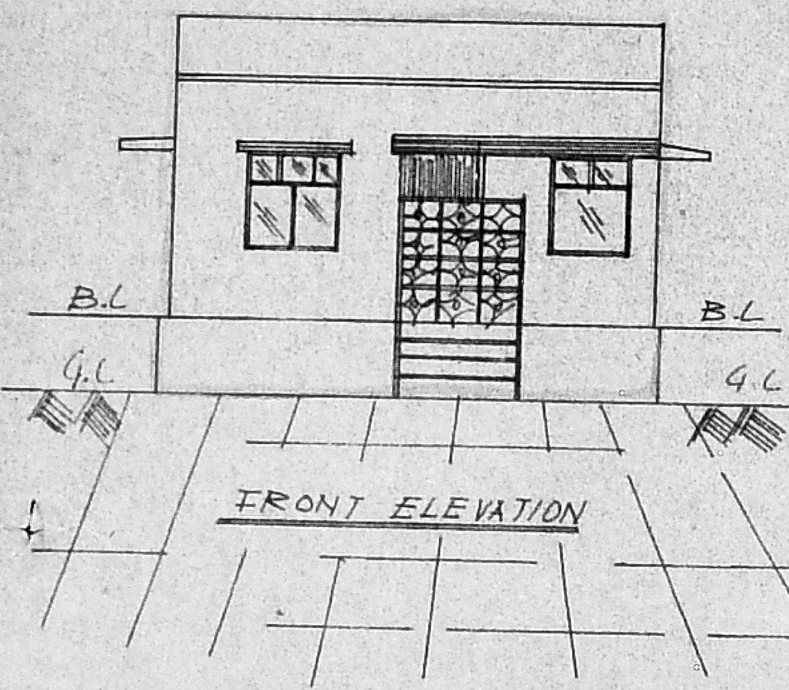

APPROVED
 SUBJECT TO THE CONDITIONS IN THE BY-LAW AFTER
 No. 1234 (9) dt. 12/2/91
 Planning Permit No. 12/7/91
 MADRAS METROPOLITAN DEVELOPMENT AUTHORITY
 MADRAS 600 001